

**PARCEL MAP NO. 768
CITY OF SAN LEANDRO
ALAMEDA COUNTY, CALIFORNIA**

Redivision of a portion of Block 3 "Map of East San Leandro Alameda County"-Filed February 20, 1871, Book 2 of Maps at Page 24

SURVEYOR'S CERTIFICATE

This map was prepared by me or under my direction and was compiled from record data in conformance with the requirements of the Subdivision Map Act at the request of the Redevelopment Agency of the City of San Leandro in February, 1972.

I hereby certify that all provisions of applicable state law and local ordinances have been complied with.

P. H. Long
P. H. Long
R.C.E. No. 13,170

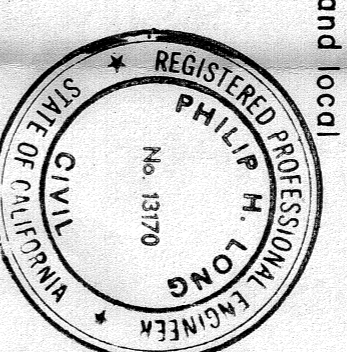

CITY ENGINEER'S CERTIFICATE

This map has been examined this 3rd day of March, 1972, for conformance with the requirements of Section 11575 of the Subdivision Map Act.

City Engineer of the City of San Leandro
R. C. E. No. 8375

RECORDER'S CERTIFICATE

Filed this 28 day of March, 1972 at M.
in Book 72 of Parcel Maps at page 70 at the
request of Richard H. Ward
Jack G. Blue

County Recorder in and for the
County of Alameda
By: _____
Deputy County Recorder

BASIS OF BEARINGS

Record of Survey No. 457 - Filed December 3, 1971 in
Book 8 of Records of Survey at Page 57

LEGEND

⊙ Existing Monument

PARCEL MAP NO. 768

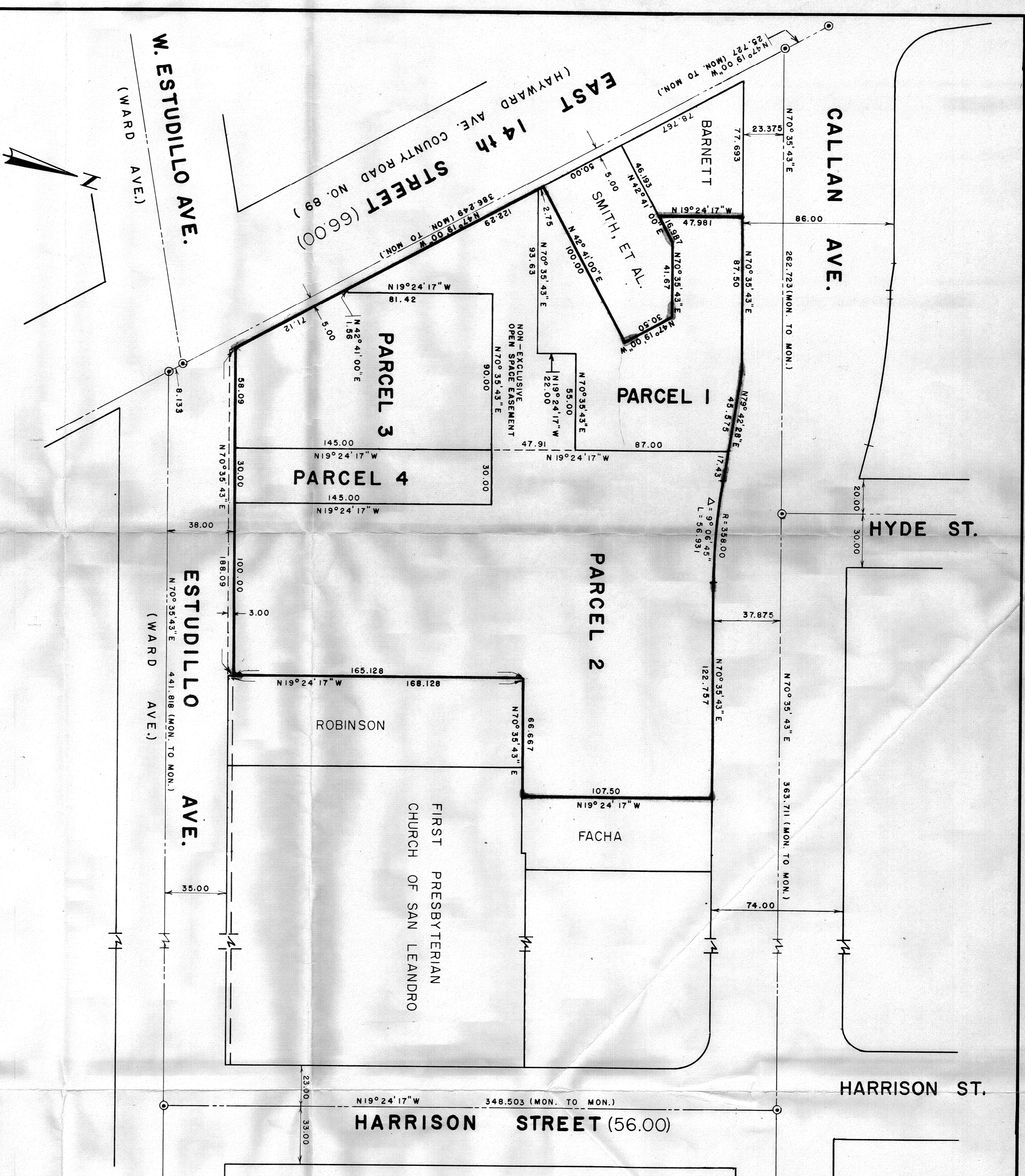

RDV-S 110-30